

FORM No. 1.

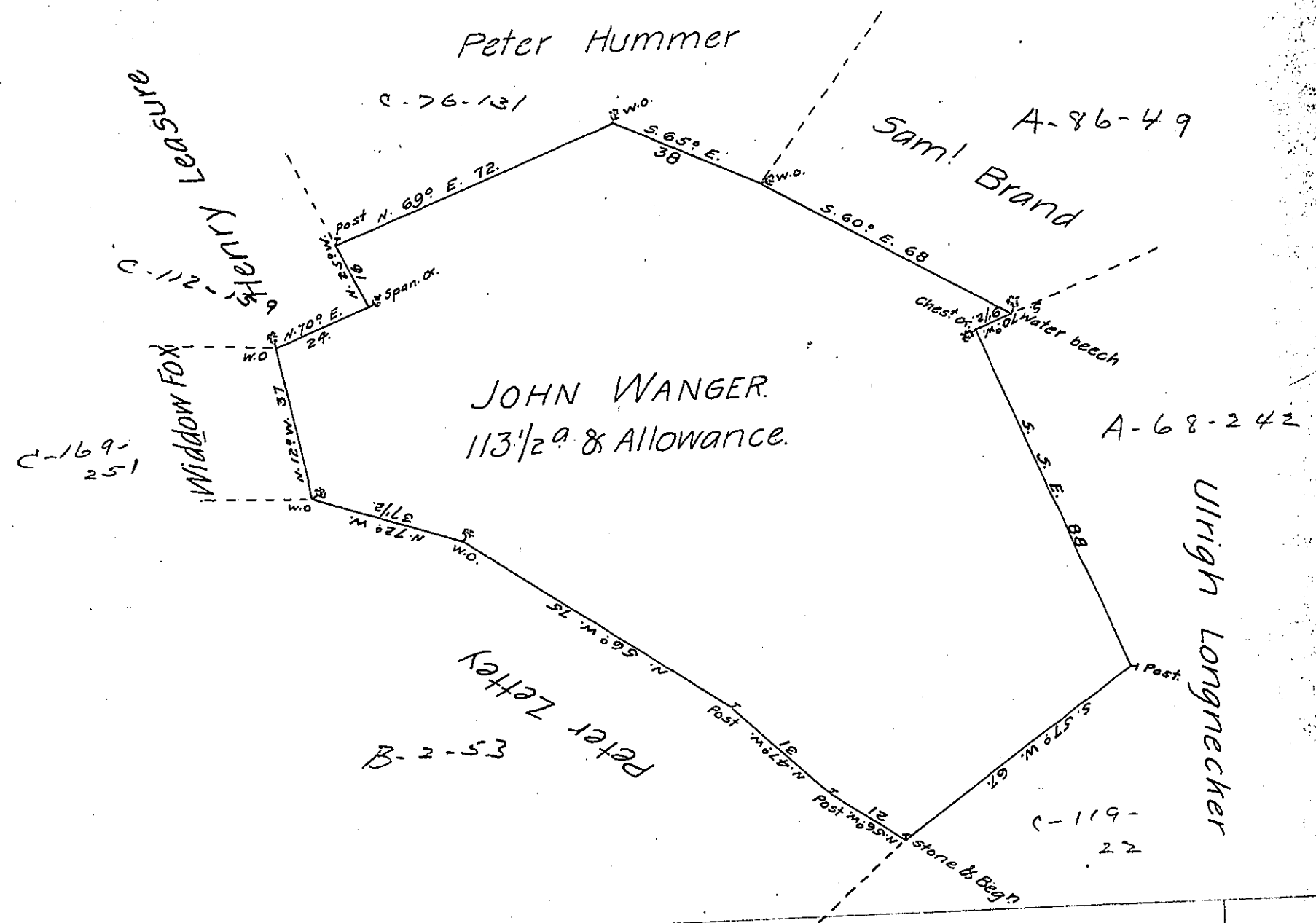

Survey'd to John Wanger (in right of Christian Wanger) on the 14th May 1761, the above described Tract of One Hundred thirteen Acres & a half with the Usual Allow^{ce} of 6 $\frac{1}{2}$ ct Situate in Rapho Town P, Lancaster County By Warrant of the 19th day of October 1750.

See the Warr^t in Letter **W**, Lancas^r County, N^o 379 by the name of Wenger.

To John Lukens, Surv^r. Gen^l!

Sir:- the bearer John Wanger enforms me that he has been at your office to take a patent for the above Land, & could not find his D^t which is certainly Return'd by your Receipt, as the Man Neglected to bring the Receipt for the money p^d to the Office, - can not return you the the date of the Warrant as it was Survey'd on it. Yours to Serve.

Bartrem Galbraith--

IN TESTIMONY that the above is a copy of the original remaining on file in the Department of Internal Affairs of Pennsylvania, made conformably to an Act of Assembly approved the 16th day of February 1833, I have hereunto set my hand and caused the Seal of said Department to be affixed at Harrisburg, this eighth day of July 1907

Henry Hoick
Secretary of Internal Affairs.